

Virginia Band Warm-Ups/Slurs

A

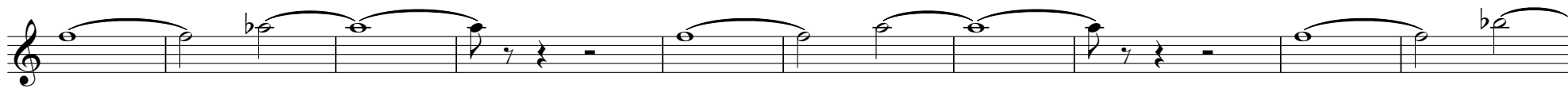

B

C

Oboe

D

E

C2

