

B \flat Clarinet 2

URBAN DANCES

ERIK MORALES
(ASCAP)

Lively ($\text{♩} = 168$)

11

10

9

20

10

30

31

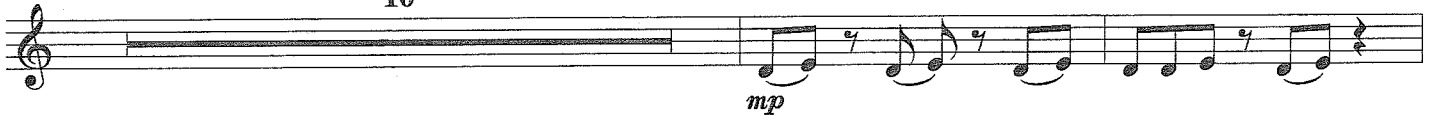

32

33

34

35

36

37

38

39

40

41

42

43

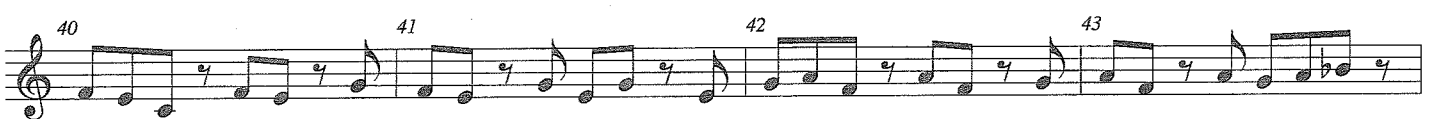

44

45

46

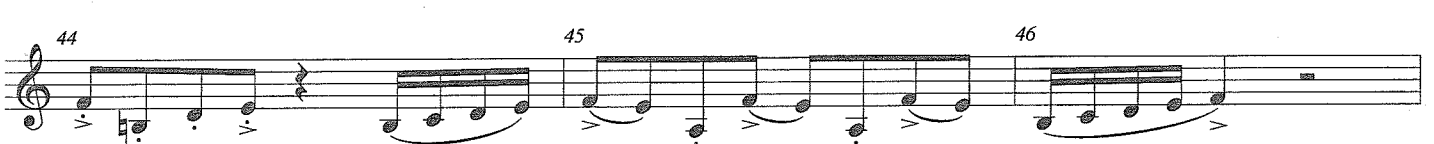

47

48

49

3

52

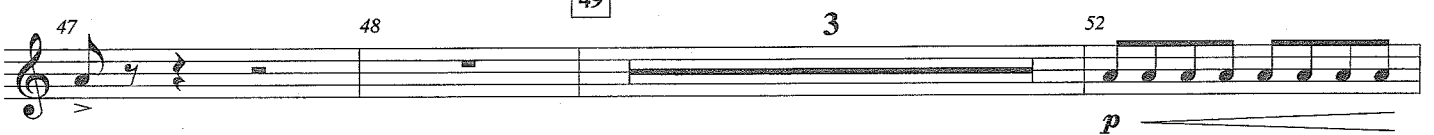

53

54

55

56

57

58

59

60

Urban Dances - Cl. 2

61 62 63 64

65 66 67 68

mp

69 70 71 72

73 74 75 76

mf marcato

77 78 79 80

81 82 5 87

f

88 89 90 91

92 93 94 95 96

97 98 99 Soaring 100 101 2

Urban Dances - Cl. 2

103 104 105 106 107

f *ff*

108 109 110 111 112

ff

113 114 115 116 117

118 **Big!**

119 120 121

122 123 124 125

126 127 128 129 130 131

132 **Aggressively**

133 135 136

f

137 139 140 141

Urban Dances - Cl. 2

142 Soaring

154 Relenting

166

174

