

IMPORTANT NOTICE  
The unauthorised copying  
of the whole or any part of  
this publication is illegal

# FIRST SUITE IN E $\flat$ for Military Band

3rd B $\flat$  Clarinet

## 1. CHACONNE

GUSTAV HOLST

Op.28, No.1

revised and edited by  
COLIN MATTHEWS

Allegro moderato 15

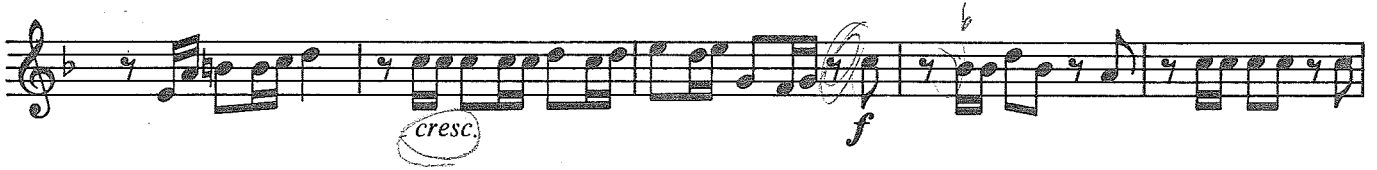
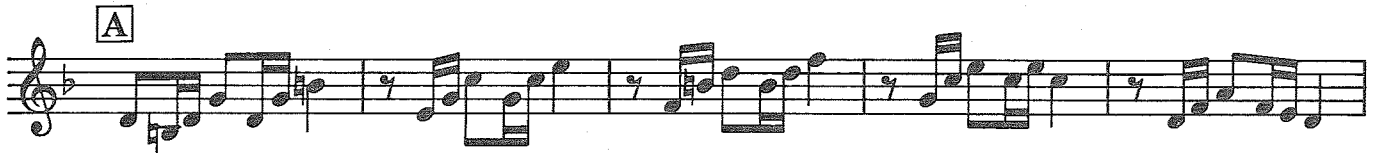
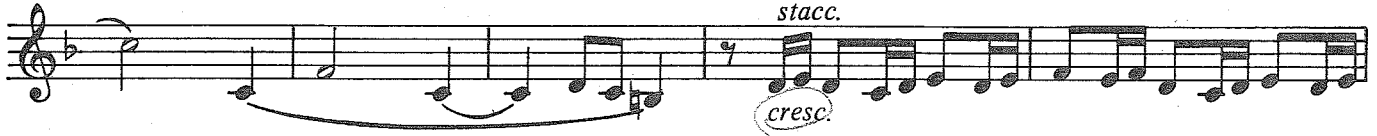

**B** Brillante

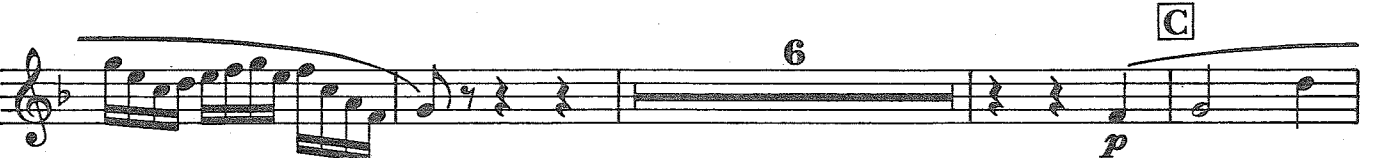
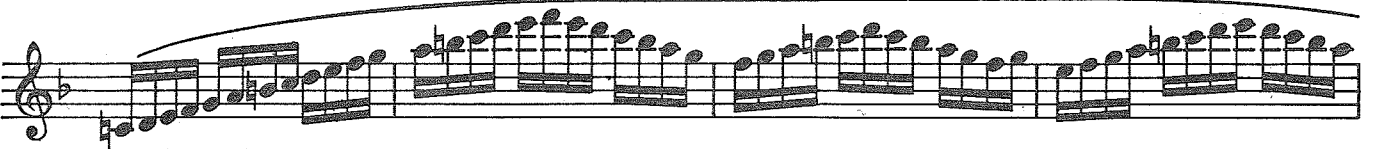
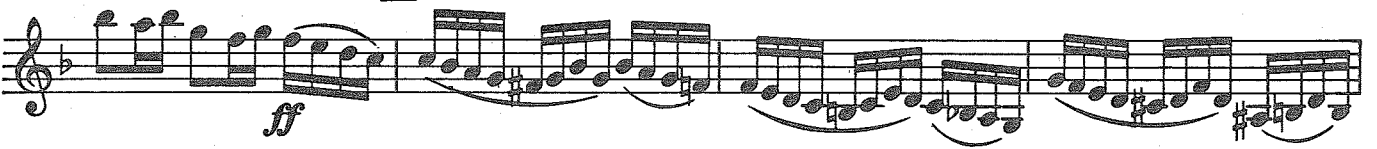

rest 7 ->

3rd B $\flat$  Clarinet

7

*p*

**D**

*p pesante*

**E**

5

*pp*

*cresc. poco a poco*

**F** *Maestoso*

*ff*

*rit. al fine*

## 2. INTERMEZZO

Vivace

17

*p*

*sim.*

**A**

1

*cresc.*

3rd Bb Clarinet

# 3. MARCH

Tempo di Marcia

*mf*

33

A

3

*mf con larghezza*

B

*p*

C

1

*dim.*

*pp*

