

URBAN DANCES

ERIK MORALES
(ASCAP)

Lively (♩ = 168)

10

11

9

20

10

30

Tuba

31

mp

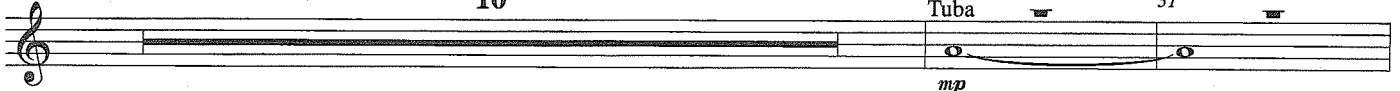

32

33

34

35

36

37

38

play

39

40

41

42

43

mf

44

45

46

47

48

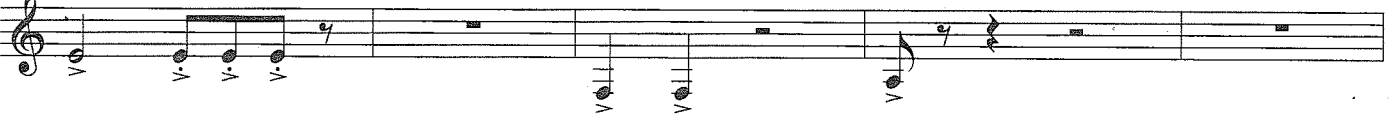

49

50

51

52

mp

53

4

57

58

59

mf

Copyright © 2005 The FJH Music Company Inc.

International Copyright Secured. Made in U.S.A. All Rights Reserved.

WARNING! This arrangement is protected by copyright law. Copying or reproducing it by any method without the publisher's written permission is an infringement of copyright law. Anyone who reproduces copyrighted materials is subject to substantial penalties for each infringement.

Urban Dances - B. Cl.

60 61 62 63 64

65 66 67 68

mp

69 70 71 72 73

74 13

87 88 89 90

f

91 92 93 94

95 96 97 98

99 Soaring 100 101 2

Urban Dances - B. Cl.

103 104 105 106 **107**

mf *p* *ff*

108 109 3 112 113

ff

114 2 116 117 **118 Big!**

ff

119 120 121 122 123 124

125 126 127 128 129

132 Aggressively 130 131 133

f

134 135 136 137

138 139 140 141

Urban Dances - B. Cl.

142 Soaring

143 144 145 146 147

mf *f* *p*

148 149 150 151 152 153

p

154 Relenting

155 3 158 159

p

160 161 162 163 164 165

166

4 170 171 172

mf

174

173 175 176 177

f

178 179 180 181

182 183 184 185 186

fz *fz* *ff*
