

# Virginia Band Warm-Ups/Slurs

Tenor Saxophone

A

Section A, first two staves. The music is in 4/4 time with a key signature of one sharp (F#). The first staff contains four measures of music, each with a slur over a pair of notes. The second staff continues with four more measures of similar music.

B

Section B, four staves. The music is in 4/4 time with a key signature of one sharp (F#). The first staff contains four measures of music, each with a slur over a pair of notes. The second staff continues with four more measures. The third and fourth staves continue the pattern with four measures each.

C

Section C, three staves. The music is in 4/4 time with a key signature of one sharp (F#). The first staff contains four measures of music, each with a slur over a pair of notes. The second staff continues with four more measures. The third staff continues the pattern with four more measures.

Tenor Saxophone

**D**

**E**

**C2**

**D2**

**E2**

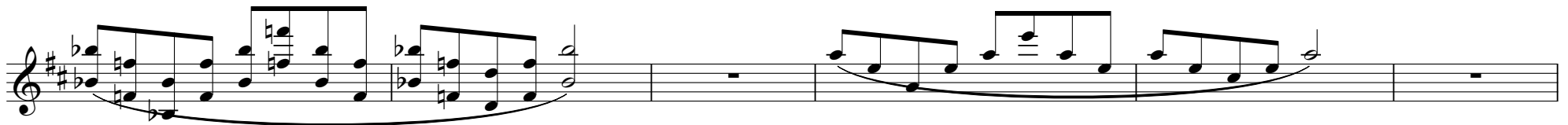

Tenor Saxophone
