

IMPORTANT NOTICE
The unauthorised copying
of the whole or any part of
this publication is illegal

FIRST SUITE IN E \flat for Military Band

E \flat Alto Saxophone

1. CHACONNE

GUSTAV HOLST
Op.28, No.1
revised and edited by
COLIN MATTHEWS

Allegro moderato

15

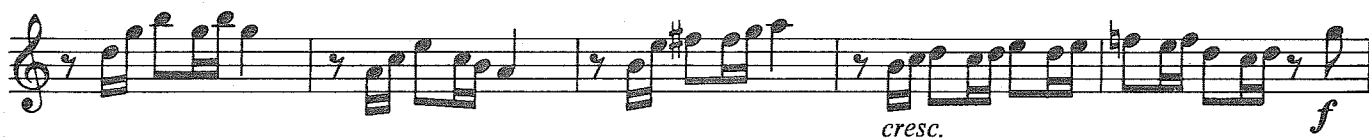
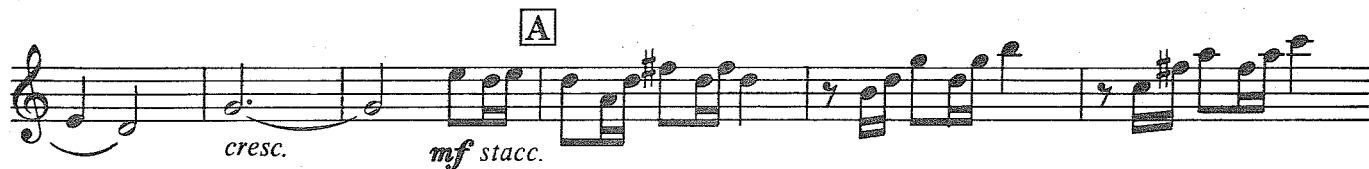

[B] Brillante

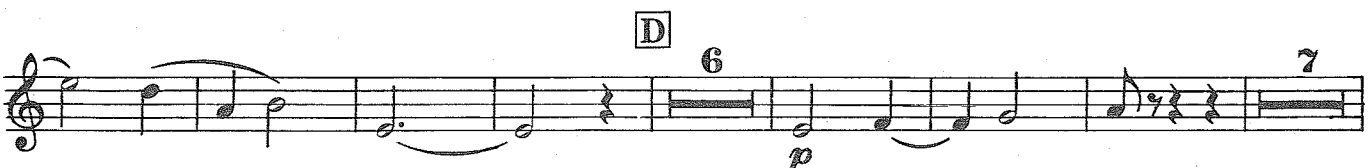
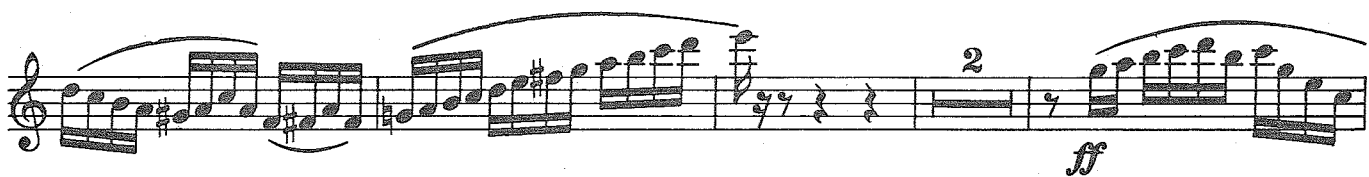
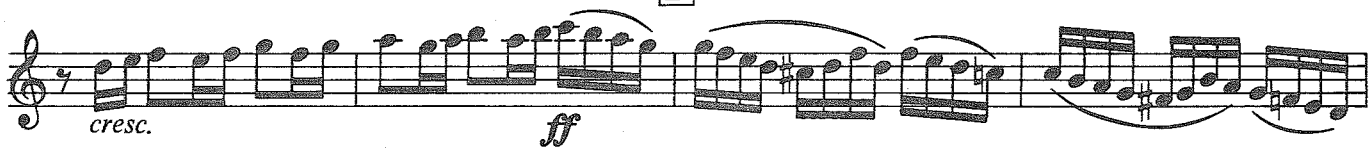

E

pp *p*

cresc. poco a poco **F** *Maestoso* *ff* *rit. al fine*

2. INTERMEZZO

Vivace

A

24 2 *p*

cresc. **B** 14 *p*

C L'istesso tempo 15 **D** 2 4 *p*

3 9 *p*

E

F L'istesso tempo

6 3 3

pp *p* (senza rit.)

mf legato cantabile

3. MARCH

Tempo di Marcia **A**

36 3

mf con larghezza

B

C 1

dim.

E♭ Alto Saxophone

