

E♭ Alto
Saxophone 1

URBAN DANCES

ERIK MORALES
(ASCAP)

Lively (♩ = 168)

10

11

9

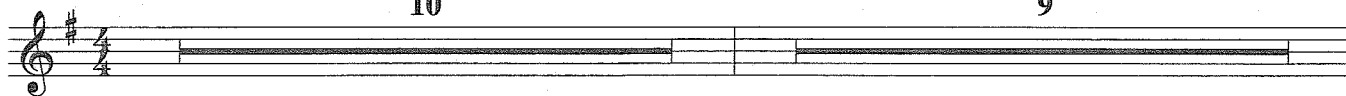

20

w/Flute Solo

30

Hn.
mf

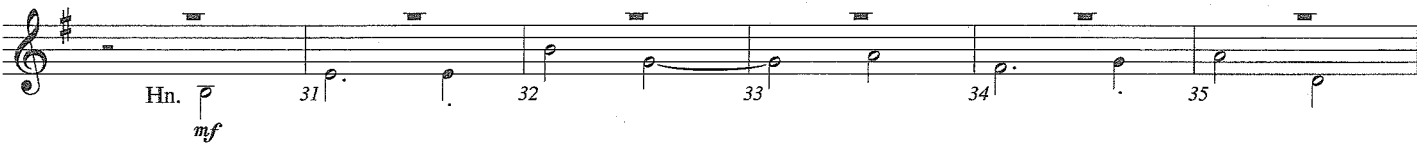

38

play

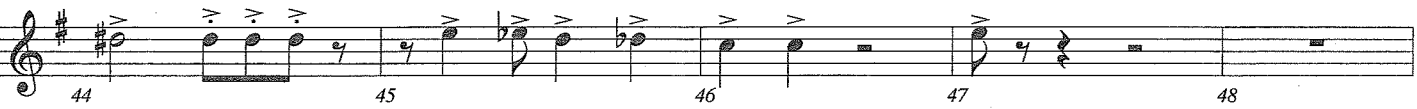
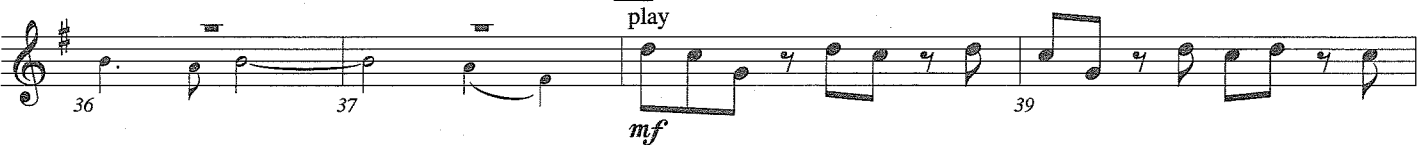

Urban Dances - A. Sax. 1

49

50 *p* 51 52 *p* 53

54 *p* 55 56 *p* 57

58 *p* 59 60 5

65

mp 66 67

68 69 70

73

71 72 *mf* 74

75 76 77 78 79 3

80 81 82 83 2

Urban Dances - A. Sax. 1

87

99 Soaring

107

118 Big!

Urban Dances - A. Sax. 1

132 Aggressively

142 Soaring

154 Relenting

174
