

E♭ Alto  
Saxophone 2

# URBAN DANCES

ERIK MORALES  
(ASCAP)

Lively (♩ = 168)

10

11

9

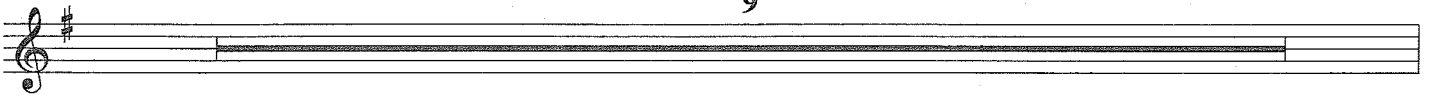

20

10

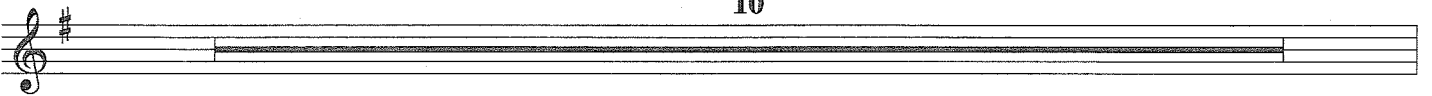

30

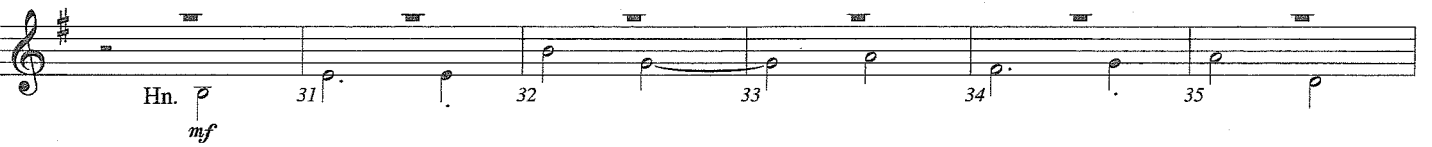

38

play

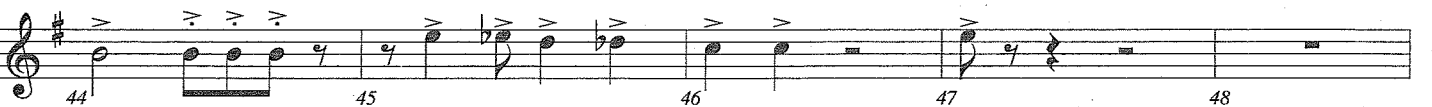

Urban Dances - A. Sax. 2

49

50 *p* 51 52 *p* 53

54 *p* 55 56 *p* 57

58 *p* 59 60 5

65

*mp* 65 66 67

68 69 70

73

71 72 73 *mf* 74

75 76 77 78 79 3

2

80 81 82 83

Urban Dances - A. Sax. 2

87

99 Soaring

107

118 Big!

Urban Dances - A. Sax. 2

132 Aggressively

142 Soaring

154 Relenting

174
