

# SALUTE TO AMERICAN JAZZ

B♭ BASS CLARINET

Arranged by SAMMY NESTICO

Maestoso

"A Night In Tunisia"

Slightly Faster (♩ & ♪ = ♩)

Suddenly Slow (♩ = ♩)

04001545

ST. LOUIS BLUES

Copyright © 1994 by HAL LEONARD PUBLISHING CORPORATION  
International Copyright Secured All Rights Reserved

BIRDLAND

Music by Josef Zawinul  
© 1977, 1978 MULATTO MUSIC  
This arrangement © 1994 MULATTO MUSIC  
International Copyright Secured All Rights Reserved

IT DON'T MEAN A THING (IF IT AIN'T GOT THAT SWING)

Words and Music by Duke Ellington and Irving Mills  
Copyright © 1932 (Renewed 1959) by Authors and Assigned 1989 to Duke Ellington Music  
This arrangement Copyright © 1994 by Duke Ellington Music  
International Copyright Secured All Rights Reserved

A NIGHT IN TUNISIA

Music by John "Dizzy" Gillespie and Frank Paparelli  
© Copyright 1944 by MCA MUSIC PUBLISHING, A Division of MCA INC., 1755 Broadway, New York, NY 10019  
Copyright Renewed  
This arrangement © Copyright 1994 by MCA MUSIC PUBLISHING, A Division of MCA INC., 1755 Broadway, New York, NY 10019  
International Copyright Secured All Rights Reserved

MCA music publishing

B♭ BASS CLARINET

64 Ballad

74 March "St. Louis Blues"

78

94

106

Bsn. 2

116 Bright Jazz

B♭ BASS CLARINET

126

134 "It Don't Mean A Thing (If It Ain't Got That Swing)"

150

158

170

178 Steady Jazz-Rock Feel (straight eighths) "Birdland"

188

196

B♭ BASS CLARINET

204

212

220

230

238

248

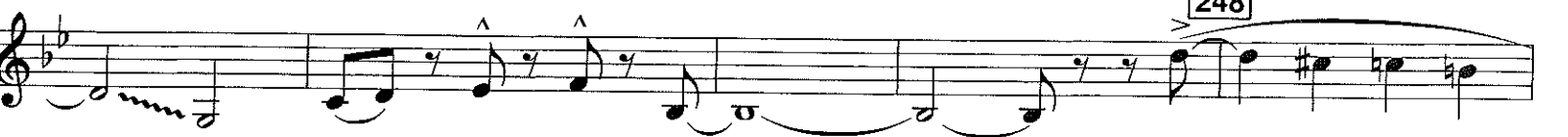

257 Slowly

