

SALUTE TO AMERICAN JAZZ

E♭ ALTO SAXOPHONE 1

Arranged by SAMMY NESTICO

Maestoso *trb* *ff* *rit.*

"A Night In Tunisia"
Slightly Faster (♩ & ♪ = ♩³) *f*

7 3 11 3 19 10 31 3 39 3 51 3

04001545

ST. LOUIS BLUES

Copyright © 1994 by HAL LEONARD PUBLISHING CORPORATION
International Copyright Secured All Rights Reserved

BIRDLAND

Music by Josef Zawinul
© 1977, 1978 MULATTO MUSIC
This arrangement © 1994 MULATTO MUSIC
International Copyright Secured All Rights Reserved

IT DON'T MEAN A THING (IF IT AIN'T GOT THAT SWING)

Words and Music by Duke Ellington and Irving Mills
Copyright © 1932 (Renewed 1959) by Authors and Assigned 1989 to Duke Ellington Music
This arrangement Copyright © 1994 by Duke Ellington Music
International Copyright Secured All Rights Reserved

A NIGHT IN TUNISIA

Music by John "Dizzy" Gillespie and Frank Paparelli
© Copyright 1944 by MCA MUSIC PUBLISHING, A Division of MCA INC., 1755 Broadway, New York, NY 10019
Copyright Renewed
This arrangement © Copyright 1994 by MCA MUSIC PUBLISHING, A Division of MCA INC., 1755 Broadway, New York, NY 10019
International Copyright Secured All Rights Reserved

E♭ ALTO SAXOPHONE 1

Suddenly Slow (♩ = ♩)

E♭ ALTO SAXOPHONE 1

116 Bright Jazz **126** Play

mf

f *mf*

134 "It Don't Mean A Thing (If It Ain't Got That Swing)"

mf

mf

158

f

f

170 **178** Steady Jazz-Rock Feel (straight eighths) "Birdland"

f *mf*

mf

188 **196**

mf

E♭ ALTO SAXOPHONE 1

204

212

220 long & slow

T.Sx. Solo

C7

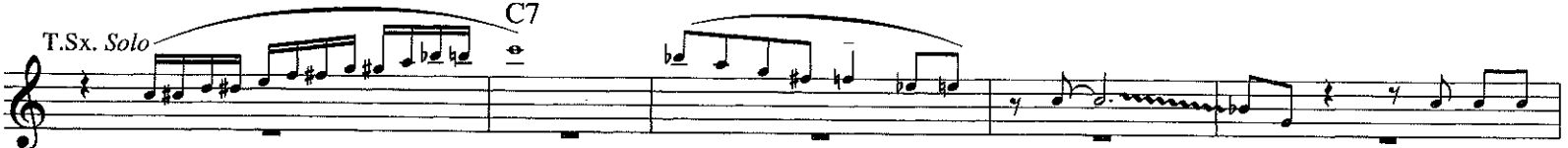

230 Hn.1

Play

238

248

3

257 Slowly

3 3

