Snare Line

16th Note Grid

UVa 2019

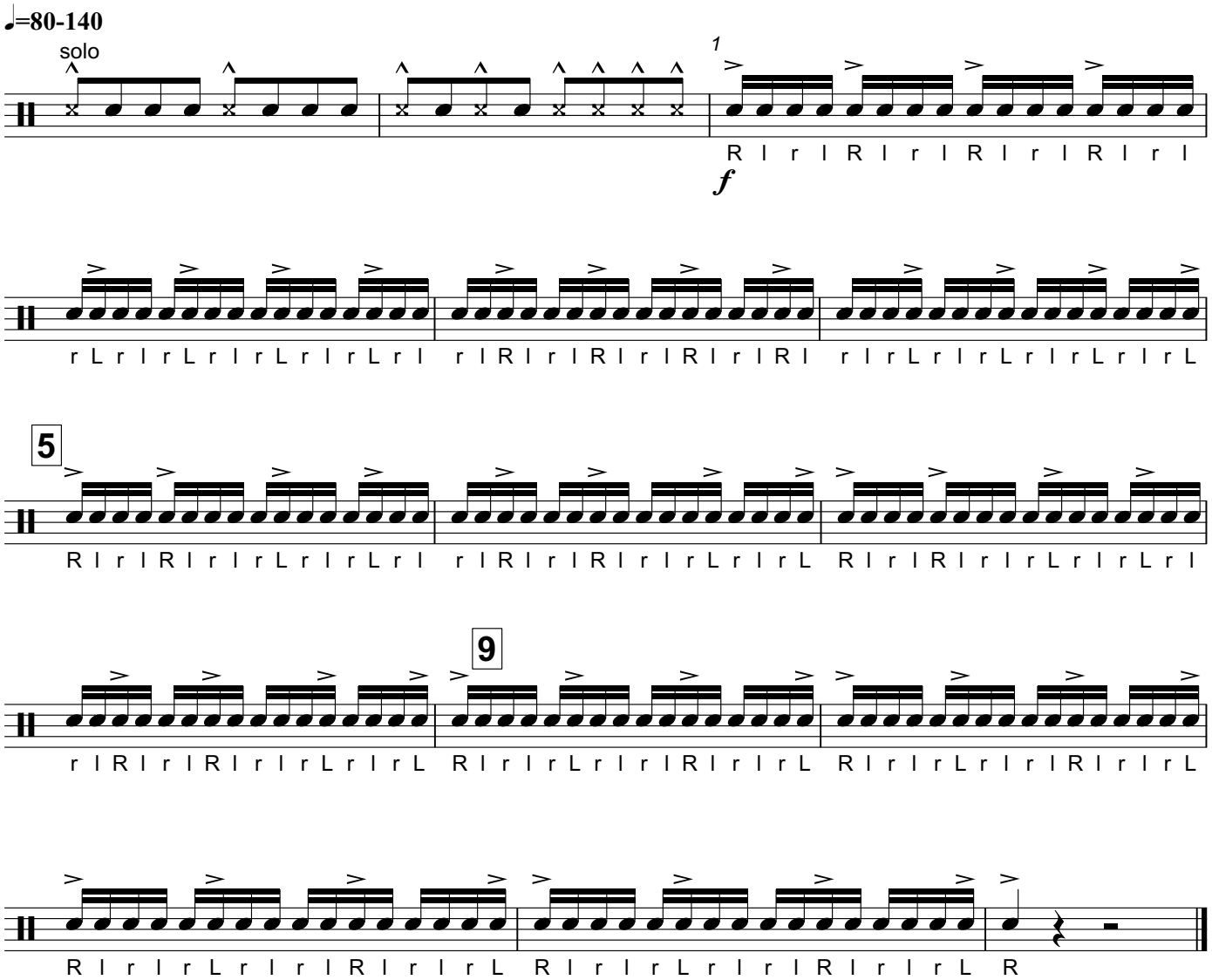

Notes
*Primary focus for this exercise is timing. Accents should never affect 16th note spacing
*Be sure to practice while marking time. Your feet should be an asset not a liability. Do not let the 'e's and 'a's throw your timing off
*Once you feel comfortable with accents, try substituting flams, diddles, paraddidles, and other rudiments