Double Bass
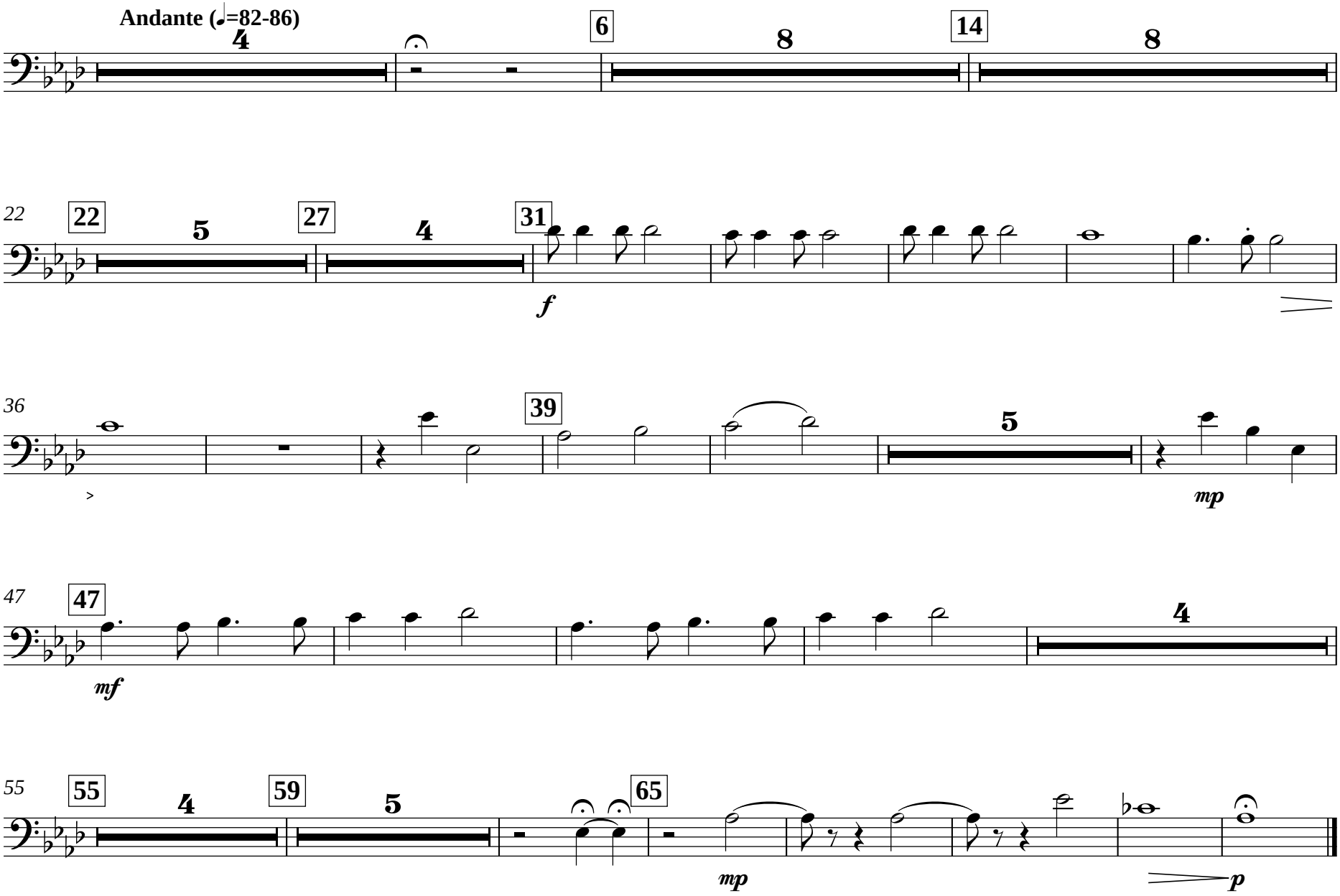
Bring Him Home