

Baritone/
Euphonium

URBAN DANCES

ERIK MORALES
(ASCAP)

Lively (♩ = 168)

10

11

9

20

10

30

mf

31

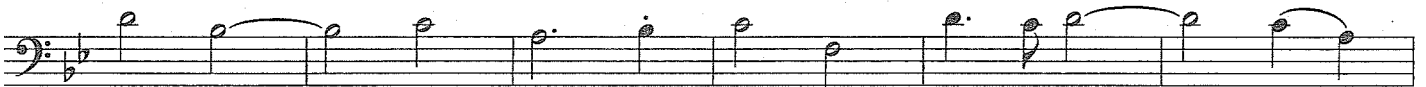

32

33

34

35

36

37

38

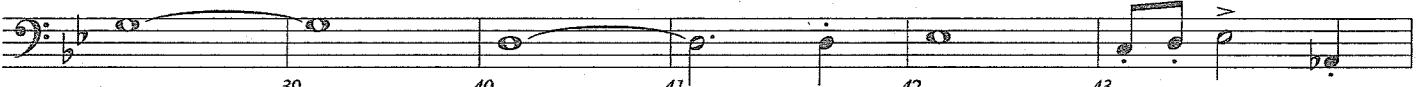

39

40

41

42

43

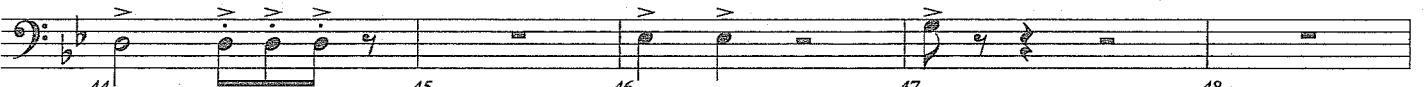

44

45

46

47

48

49

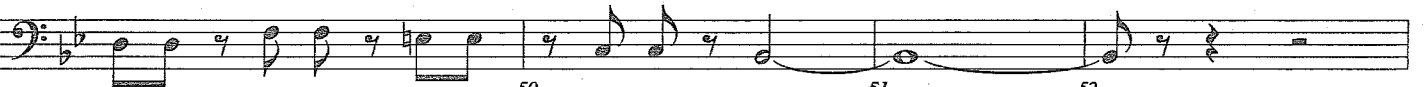

mp

50

51

52

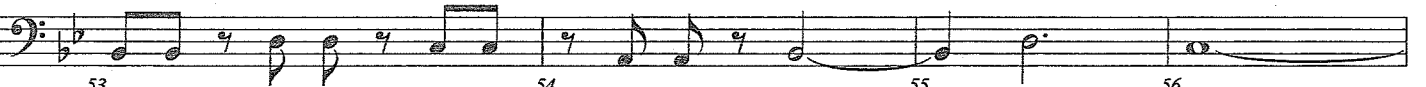

53

54

55

56

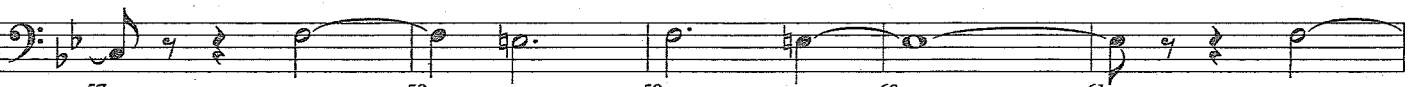

57

mf

58

59

60

61

Urban Dances - Bar./Euph.

65

7

73

87

99 Soaring

107

Urban Dances - Bar./Euph.

2

109 111 *ff* 112

2

113 114 116 *ff* 117

118 Big!

119 120 121 122

123 124 125 126 127

132 Aggressively

128 129 130 131

133 134 135 136

137 138 139 140

142 Soaring

141 143 144 145

Urban Dances - Bar./Euph.

8

154 Relenting

2

166

