

Suspended/Ride Cymbal,
Snare Drum

Commissioned by Dr. Daniel P. Bolin
in memory of his father Gillespie G. Bolin

The Greatest Generation

A Tribute to Their Legacy

Julie Giroux
(ASCAP)

Boldly ♩ = 64

Sus. Cym. 

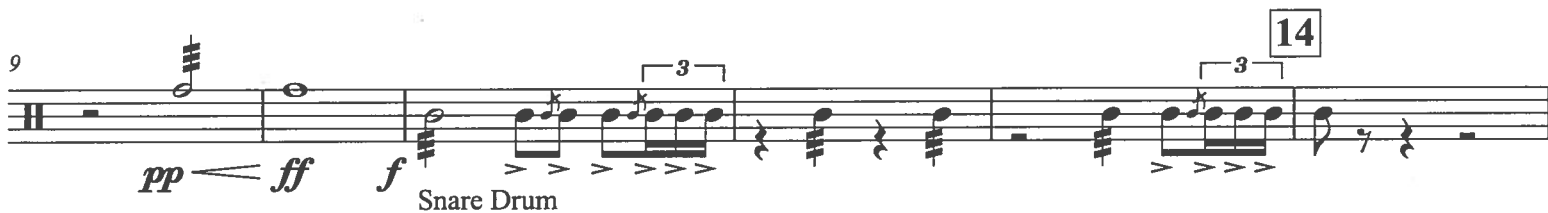
9 

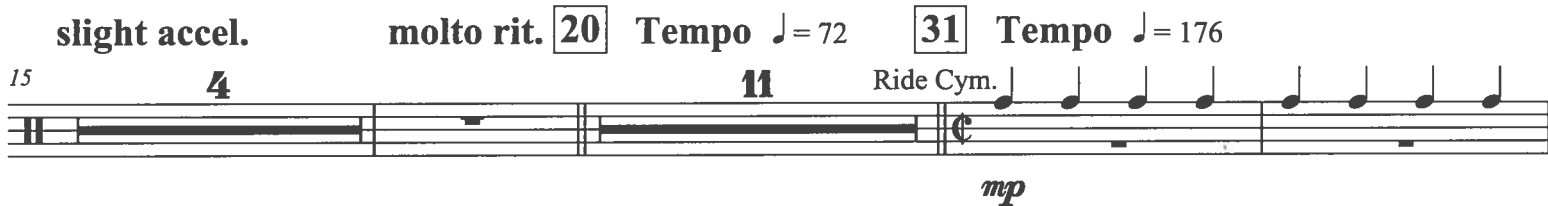
15 **slight accel.** **4** **molto rit.** **20** **Tempo** ♩ = 72 **31** **Tempo** ♩ = 176 **Ride Cym.** 

33 

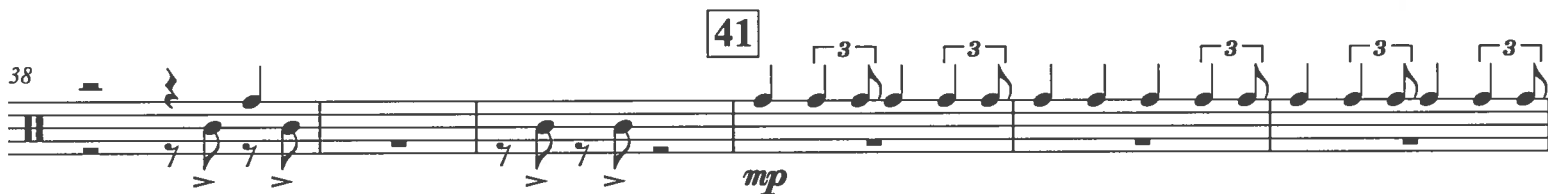
38 

44 

48 

54 

Suspended/Ride Cymbal, Snare Drum

59 60

mf

64 68

f

69

74 2 *molto rit.* $\text{♩} = \text{♩}$

81 *They Didn't Come Home* $\text{♩} = 64$ 8 89 10 99 8 107 12

119

12

131

Heavy Swing to the end

$\text{♩} = 90 (\text{♩} = 180)$ 8

139

8

147

Ride Cymbal

mp

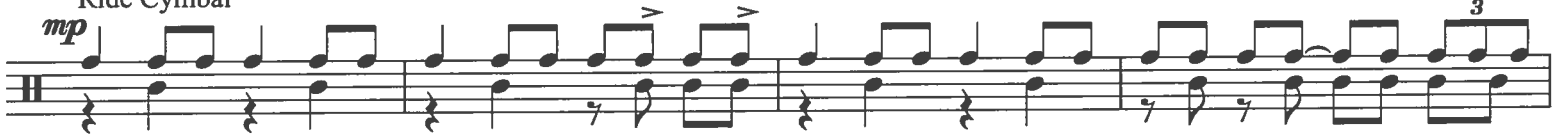

S.D. *p*

Brushes - ALL quarter notes are to be brush-dragged across the drum head

155

mf

163

f

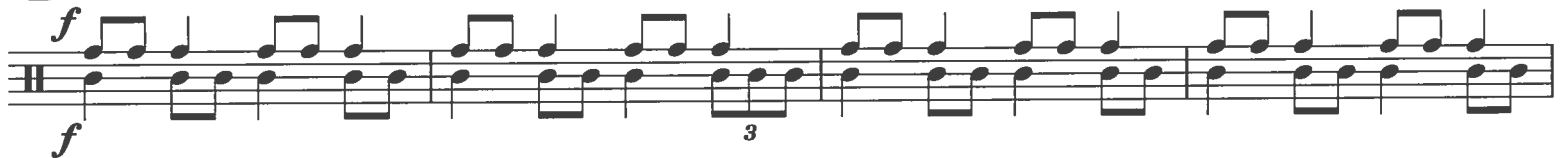

171

mf

Suspended/Ride Cymbal, Snare Drum

179

184

191

193

197

203
