Dedicated to and commissioned by "MOBILIS" Saxophone Quartet (Austria)

Timpani

SPOTLIGHTS

for Saxophone Quartet and Concert Band

Thomas Doss

Allegro ritmico e giocoso (♩ = ca. 120)

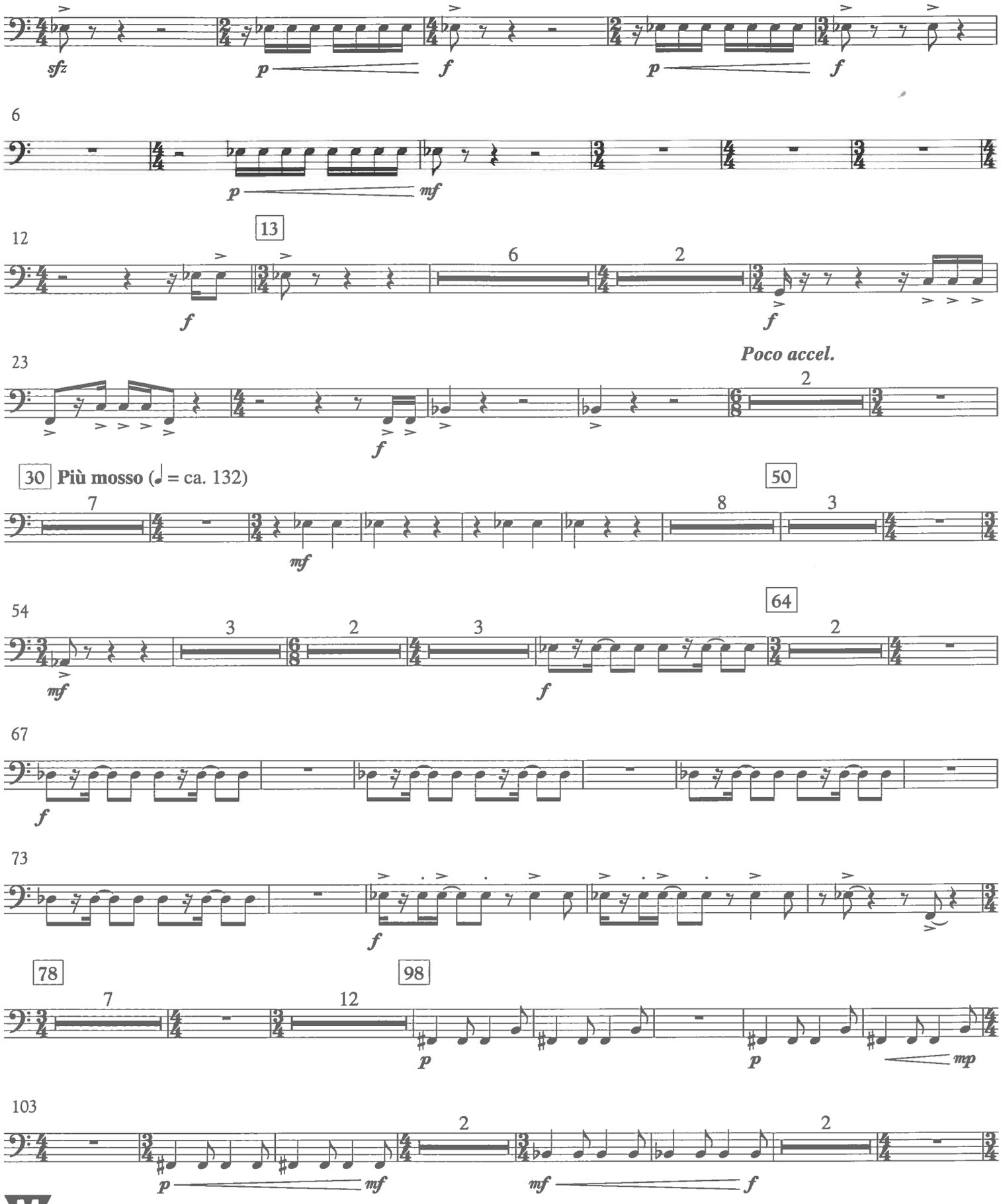

© Copyright 2015 by Mitropa Music, P.O. Box, CH-4002 Basel, Switzerland

1989-15-010 M

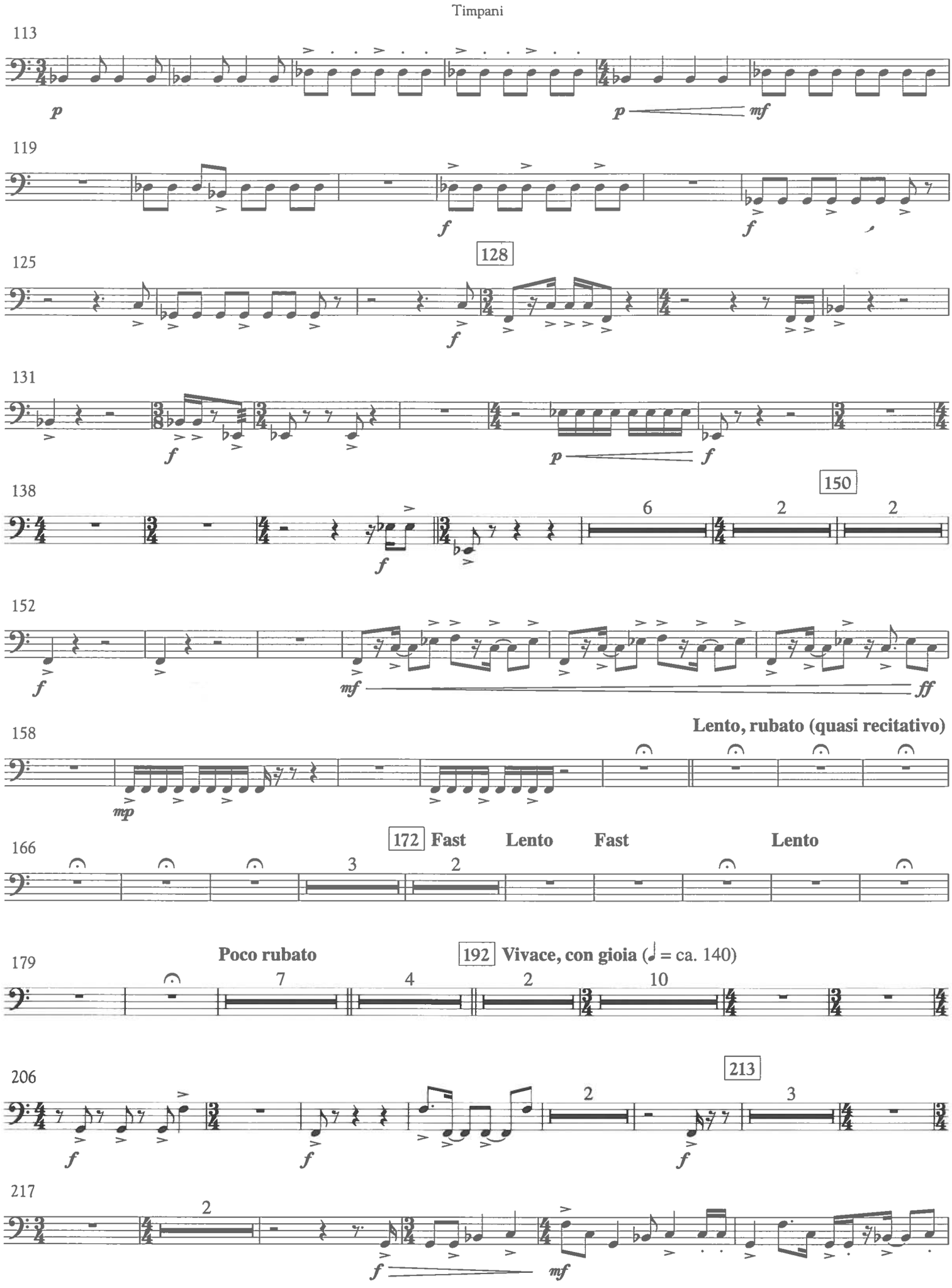
113
p
p
mf
119
f
f
125
128
f
131
f
p
f
138
f
150
6
2
2
152
f
mf
ff
158
Lento, rubato (quasi recitativo)
mp
166
172
Fast
Lento
Fast
Lento
3
2
179
Poco rubato
192
Vivace, con gioia (𝅗𝅥 = ca. 140)
7
4
2
10
206
213
f
f
f
2
3
217
2
f
mf

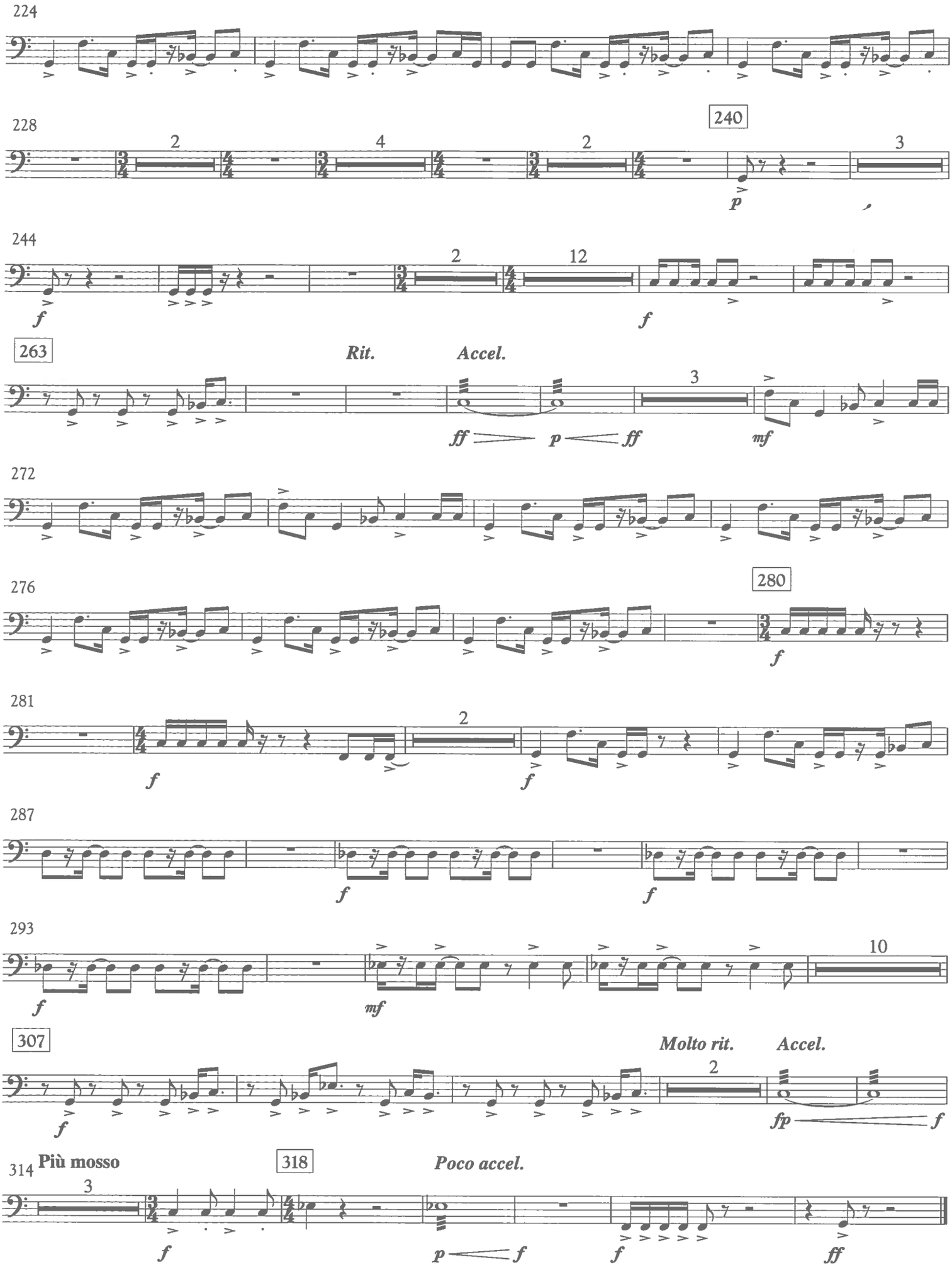
224
228
240
244
263
Rit.
Accel.
272
276
280
281
287
293
307
Molto rit.
Accel.
314
Più mosso
318
Poco accel.